

Giant Springs State Park, Heritage Picnic Area

Camping Information, Rules & Regulations

Missouri River Rampage Event, August 20th, 2016



To check availability and reserve your camping spot, call the Giant Springs Ranger Station:
(406) 727-1212

Camping rules & regulations for Heritage Picnic area:

- Campsites are only available Saturday the 20th.
- All campers must register and pay for camping by Thursday, August 18th. After the 18th camping registration will be closed. If you do not register by the 18th you will not be allowed to camp at Giant Springs State Park and there will be no exceptions.
- Check in time for camping is between: 4-7 pm on Saturday at the Ranger Station (4803 Giant Springs Rd) Check out time: By 10 am on Sunday.
- A camping unit is defined as: (1) tent or pick up camper. No pull behind camper or RV camping allowed.
- Only one camping unit per reservation, with a maximum of 5 people per camping unit.
- Fees for camping are \$15 for the one night.
- There will not be designated sites for tent camping, there will be a designated areas for tents on the grass. You will have to carry in your gear to an open area to set up.
- Every Camping Unit must display their camping tag on their tent or truck camper at all times. Plus have your reservation receipt on hand if asked for it. If your camping tag is not displayed on your tent, the tent will be packed up and removed.
- Pets are permitted in the campground and all areas of the State Park, please follow all rules & regulations concerning pets. Pets **MUST NOT BE** left unattended in a vehicle or tent at any time.
- There will be **NO**: water, electricity, sewage dump stations, showers, or any other amenities available to campers.
- A vault toilet and multiple Portable Latrines will be provided.
- Quiet hours will be 9 pm to 8 am.
- Generators are only allowed from 8 am to 9 pm.
- You are responsible to properly dispose of your litter into a receptacle.
- No campfires allowed, on the ground or in fire pans.
- Camping stoves and BBQs are permitted.
- Campers will only be allowed on public roadways and the Heritage Picnic area of Giant Springs State Park between sunset and sunrise. The rest of the park is closed from sunset to sunrise.
- Giant Springs State Park is not responsible for your belongings left at the site, you are responsible.
- All other Montana State Park rules still apply.



Emergencies Dial: 911



Heritage Picnic Area, Giant Springs State Park. Camping Map

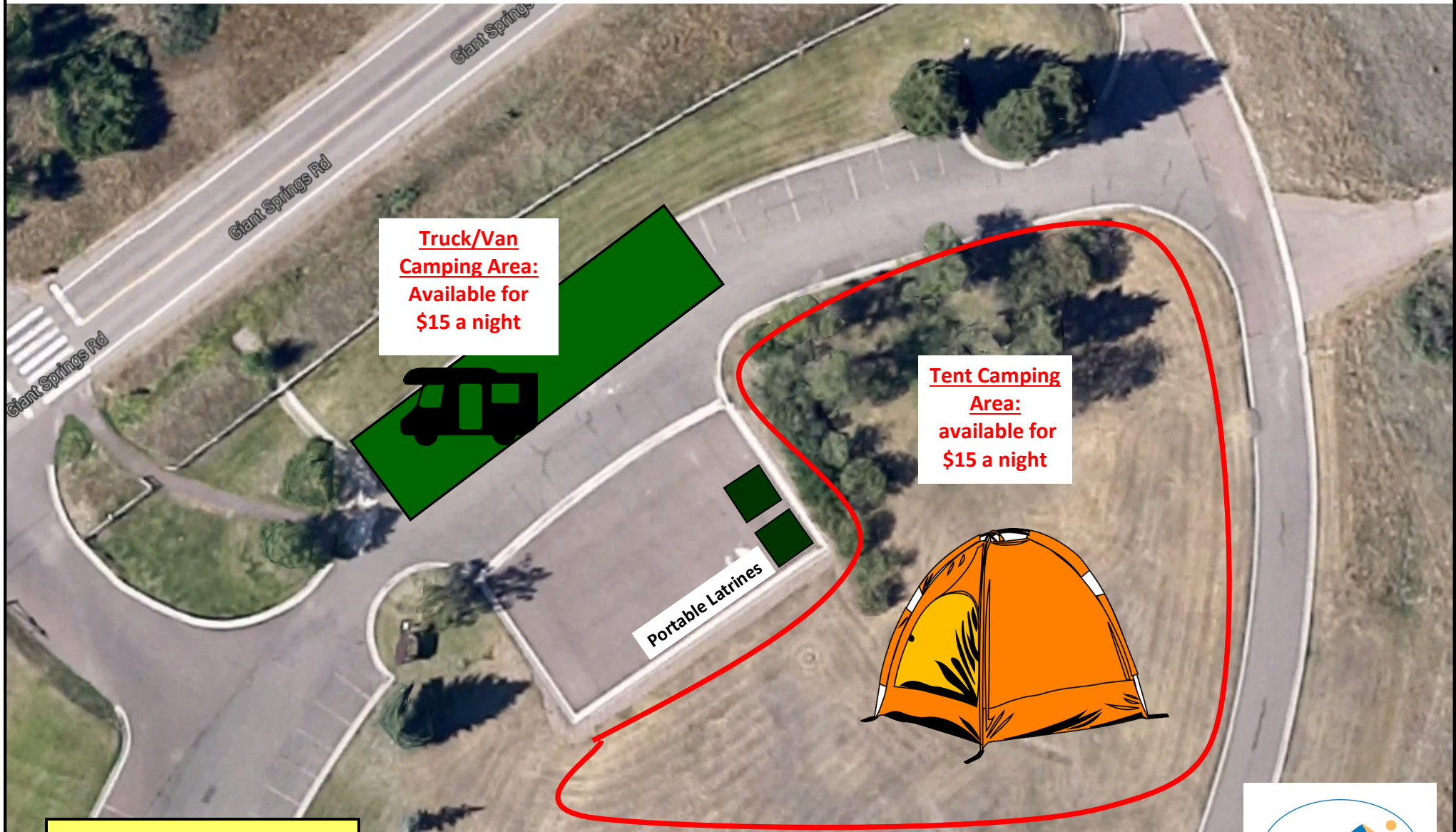

**Truck/Van
Camping Area:**
Available for
\$15 a night

**Tent Camping
Area:**
available for
\$15 a night

Portable Latrines

Camping Fees:
Tent sites or truck/van camper:
\$15 each, per tent or camper
vehicle





Giant Springs State Park Tent Camping Registration Form

Missouri River Rampage, August 20th

Contact Information:

Name: _____ Phone: _____ Alternative phone #: _____

Address: _____ City: _____ State: _____ Zip: _____

Email: _____

Vehicle license plate #: _____ Vehicle make: _____ Vehicle model: _____ Color: _____

Camping Information:

Type of Camping Unit (circle one): Tent Truck Camper Camping Fee: \$15 for Saturday Night

How many people in the tent or Truck Camper: _____

Total Payment: \$15 Payment method: _____

We will hold your spot for 4 days if mailing in a check or cash.

**To check availability and reserve
your tent camping spot, call the
Giant Springs Ranger Station:
(406) 727-1212**

OFFICIAL USE ONLY:

Date received: _____ Received by: _____ Type of payment taken: _____ Amount Received: \$ _____

Tent or camper truck: _____ Sent out campground map/info/receipt/camp tag: _____